

o/c

PLAN SHOWING THE PROPOSED ADDITIONAL BUILDING AND THE EXISTING BUILDING, AVVAI HOME AT DOOR NO 16, ELLIOT BEACH ROAD, IN S.NO:41, OF URUR VILLAGE, ADYAR, MADRAS-20.

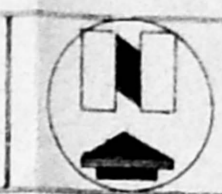

SCALE: 1"=50'-0"

AREA DETAILS

SITE EXTENT
28 GROUNDS AND 332 SQFT
(OR) 67532 SQFT: 6276.2 SQM

EXISTING BUILDING AND PRO-BUILDING

S/NO	NAME OF BUILDING	G/FLOOR	F/FLOOR	TOTAL		TYPE	
				SQFT	SQM		
1	TEMPLE SHRINE	502	—	502	46.65	RCC ROOF	
3	CLASS ROOM	3770	3770	7540	700.74	RCC ROOF	
4	AUDITORIUM STAGE	600	—	600	55.76	A/C ROOF	
6	CLASS ROOM	3844	3844	7688	714.50	MADRAS TERRACE	
7	CLASS ROOM	1286	—	1286	119.52	TILED ROOF	
8	SCIENCE BLOCK	2340	2340	4680	434.94	MADRAS TERRACE	
8A	DORMITORY	600	—	600	55.76	MADRAS TERRACE	
9	CLASS ROOM	3204	3204	6408	595.55	MADRAS TERRACE	
10	ASSEMBLY HALL	1575	1575	3150	292.75	MADRAS TERRACE	
11	KITCHEN/DINING	2513	—	2513	233.55	TILED ROOF	
11A	DORMITORY	1262	1262	2524	234.57	MADRAS TERRACE	
12	OFFICE ROOM	850	—	850	79.00	R.C.C. ROOF	
16	HOSTEL	1368	—	1368	127.13	R.C.C. ROOF	
17	HOSTEL	4385	—	4385	407.50	R.C.C. ROOF	
18	CLASS ROOM	200	—	200	18.58	R.C.C. ROOF	
				TOTAL	44294	4116.50	
				PROPOSED BUILDING			
19	STAFF ROOM	800	—	800	74.35	RCC ROOF	
				TOTAL	800	74.35	

COLOUR INDEX

- PROPOSED BUILDING
- EXISTING BUILDING
- EXISTING ROAD
- SITE BOUNDARY

Manda Krishnaiah
Monsary Secretary,
AVVAI HOME,
41, Besant Avenue,
Adyar, Madras-600 020.

OWNER

(Signature)

A KATHAR MOHIDEEN
REGD ARCHITECT
CA/91/13655

LICENCED SURVEYOR

R. & Plans
2/1/92

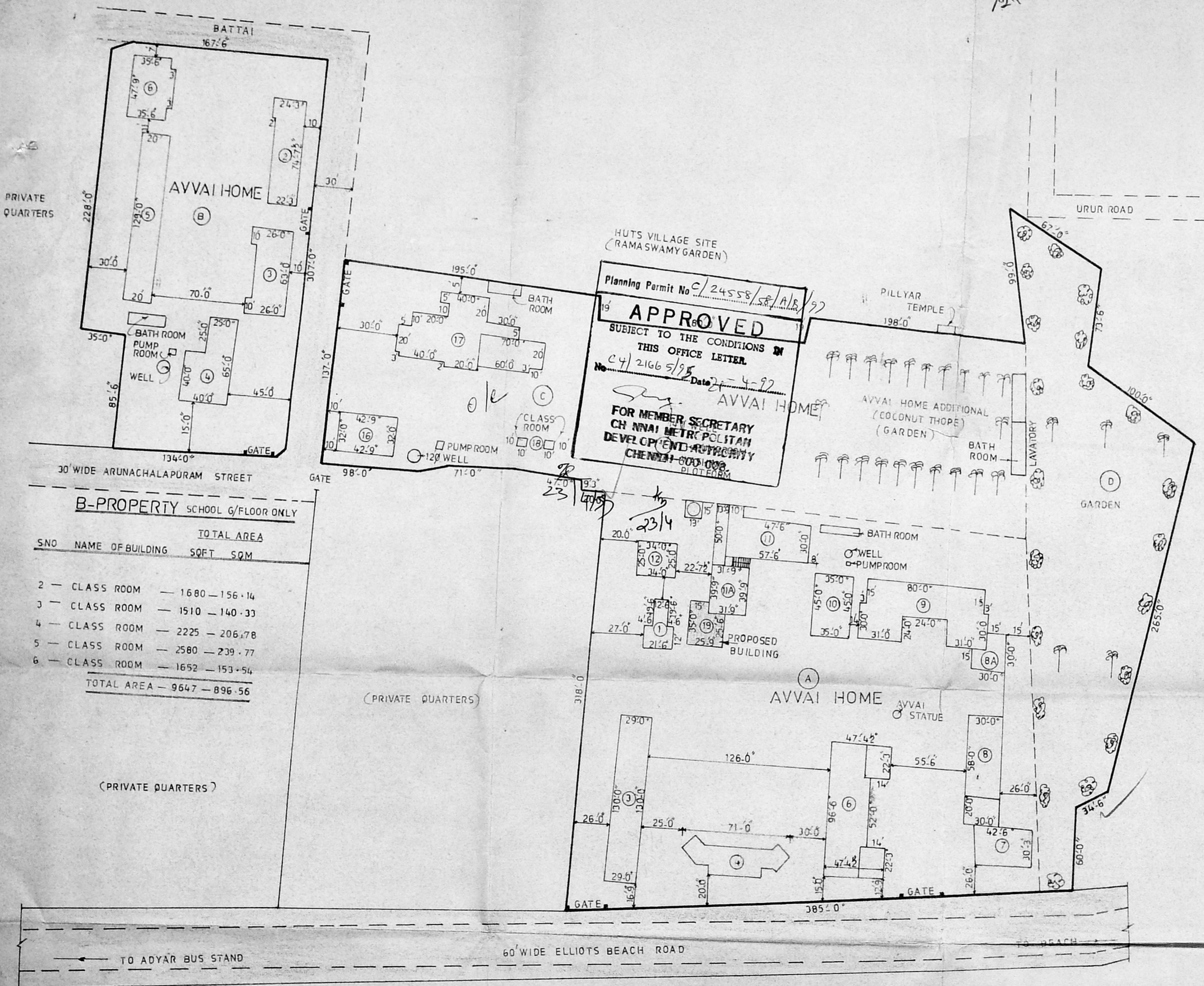

HUTS VILLAGE SITE (RAMASWAMY GARDEN)
Planning Permit No C/24558/SR/AR/92
APPROVED
SUBJECT TO THE CONDITIONS IN THIS OFFICE LETTER.
No. C4/21665/95 Date 2-4-92
FOR MEMBER SECRETARY
CH AVVAI METROPOLITAN
DEVELOPMENT AUTHORITY
CHENNAI-600 008
PLOT NO 88

B-PROPERTY SCHOOL G/FLOOR ONLY

SNO	NAME OF BUILDING	SQFT	SQM
2	CLASS ROOM	1680	156.14
3	CLASS ROOM	1510	140.33
4	CLASS ROOM	2225	206.78
5	CLASS ROOM	2580	239.77
6	CLASS ROOM	1652	153.54
TOTAL AREA		9647	896.56

SITE PLAN
(SCALE: 1"=50'-0")

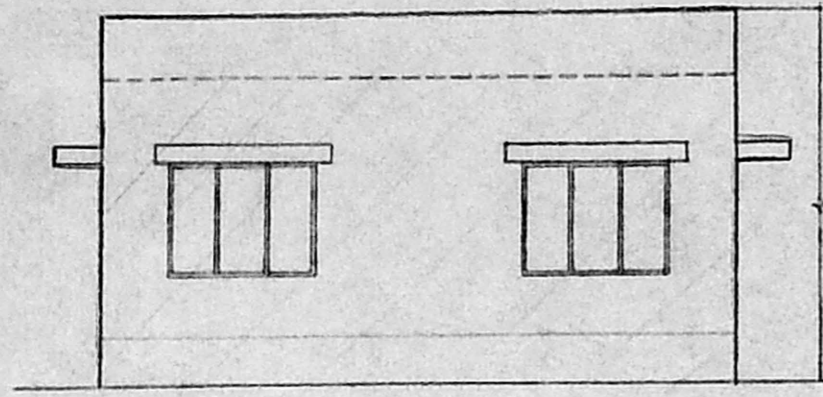

FRONT ELEVATION

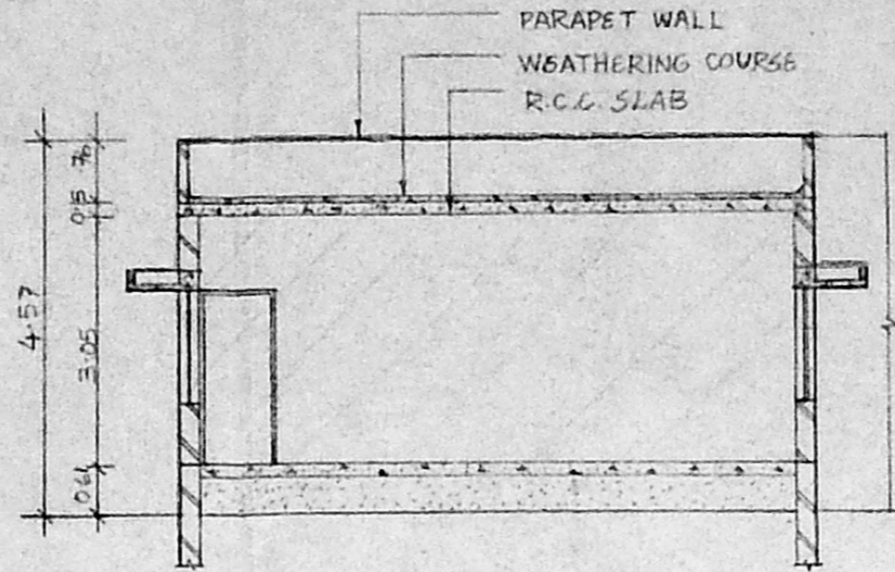

SECTION-AA

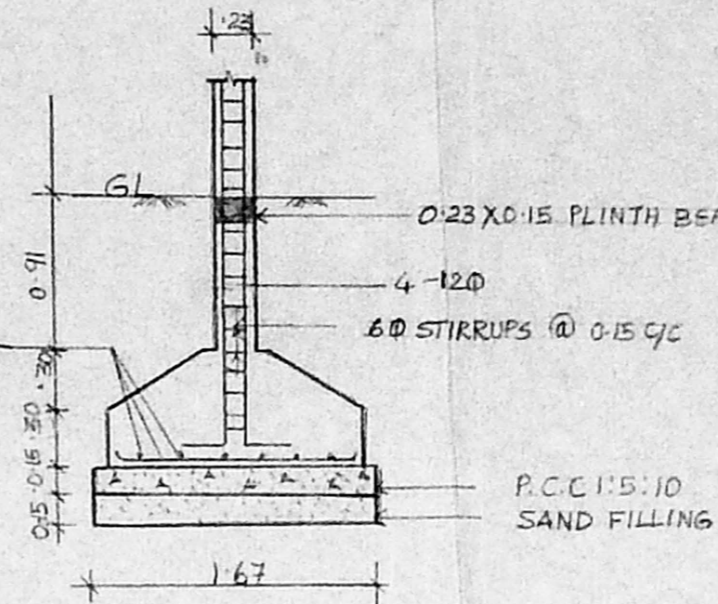

COLUMN FOOTING

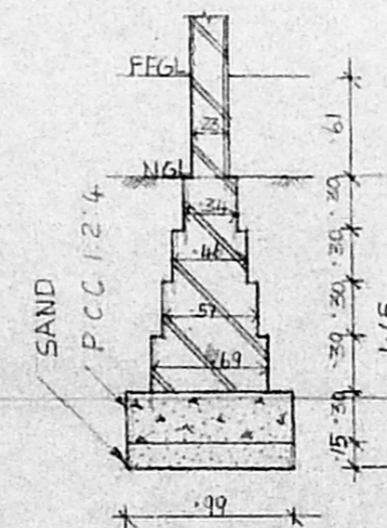

FOUNDATION

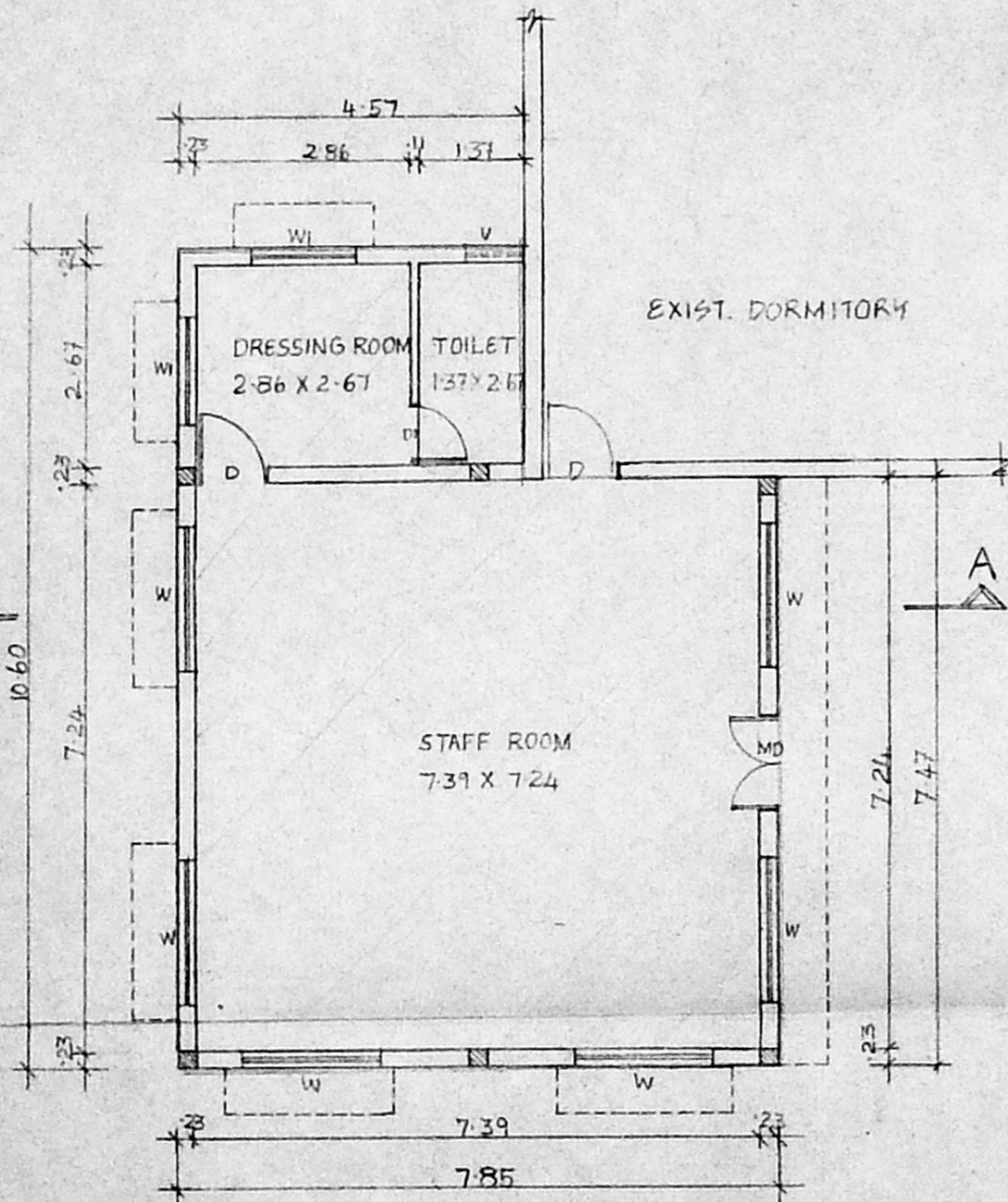

GROUND FLOOR PLAN

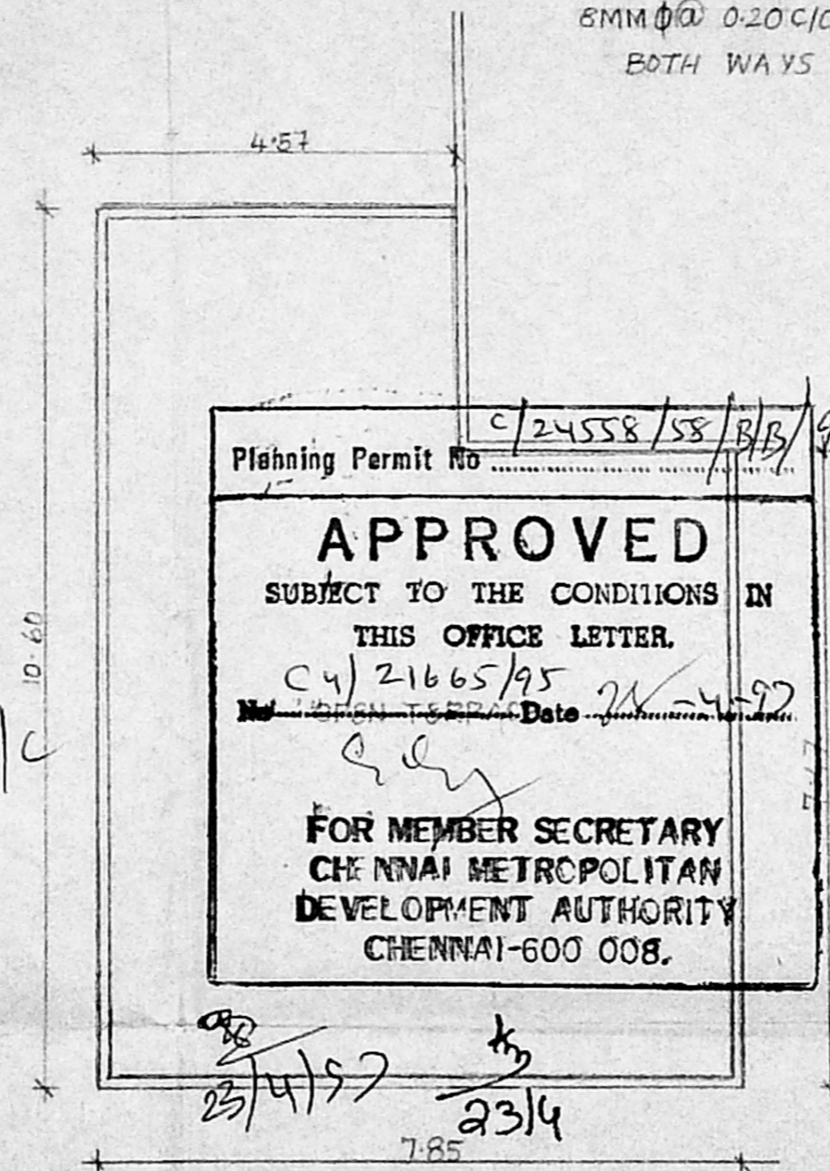

TERRACE FLOOR PLAN

Planning Permit No. C/24558/58/B/B/97

APPROVED

SUBJECT TO THE CONDITIONS IN THIS OFFICE LETTER.

Cy/21665/95

No. 23/4/97 Date 28-4-97

FOR MEMBER SECRETARY
CHENNAI METROPOLITAN
DEVELOPMENT AUTHORITY
CHENNAI-600 008.

PROPOSED STAFF ROOM FOR AVVAI HOME AT R.S. NO 41, PREMISES NO.16 URUR, ADYAR

REFERENCE

MD	MAIN DOOR	1.07 X 2.13
D	DOOR	0.91 X 2.13
DI	DOOR	0.76 X 2.13
W	WINDOW	1.83 X 1.37
WI	WINDOW	1.37 X 1.37
V	VENTILATOR	0.91 X 0.61

SPECIFICATION

1. ALL 0.23MM TH BRICK WORK IN CM 1:5
2. ALL 0.11MM TH BRICK WORK IN CM 1:6 AND REINFORCED WITH 6MM Ø RODS AT EVERY 3RD COURSE
3. FOUNDATION MAT BASEMENT FILLED WITH RIVER SAND
4. PLINTH BEAM, COLUMN, LINTELS SUNSHADE & ROOF SLAB IN R.C.C. 1:2:4
5. ALL WOOD WORKS ARE IN TEAK/CONTRY WOOD
6. WALL PLASTERING IN CM 1:3
7. CEILING PLASTERING IN CM 1:3
8. MOSAIC TILE FLOORING SET IN CM 1:3
9. WEATHERING COURSE IN LIME MORTAR WITH BRICK JULLY AND OVER PRESSED TILES SET IN CM 1:3 AND POINTING WITH SAME MIX.

AREA STATEMENT

BUILT UP AREA (PROPOSAL)	72.9 SQ FT
--------------------------	------------

COLOUR INDEX

PROPOSED	
ROAD	
BOUNDARY	

SCALE 1:100

DATE: 26.12.94

Ganda Krishnamoorthi
OWNER'S SIGNATURE

HONORARY SECRETARY
AVVAI HOME,
47, Bazaar Avenue,
ADYAR, CHENNAI, 600 008

A. KATHAR MOHIDEEN,
REGD. ARCHITECT
CA/91/13655

DESIGN ASSOCIATES PH: 434 0753
ARCHITECTURE • PLANNING • INTERIORS
58, S. W. BOAG ROAD, T. NAGAR, MADRAS-17.